The Price of Everything and the Value of Nothing

(Second Solo)

Animals As Leaders

Animals As Leaders

Music by Tosin Abasi

Standard tuning

♩ = 100

(B Dorian)

E-Gt7

mf

The other distorted guitar plays this during the second solo section.

Guitar 2

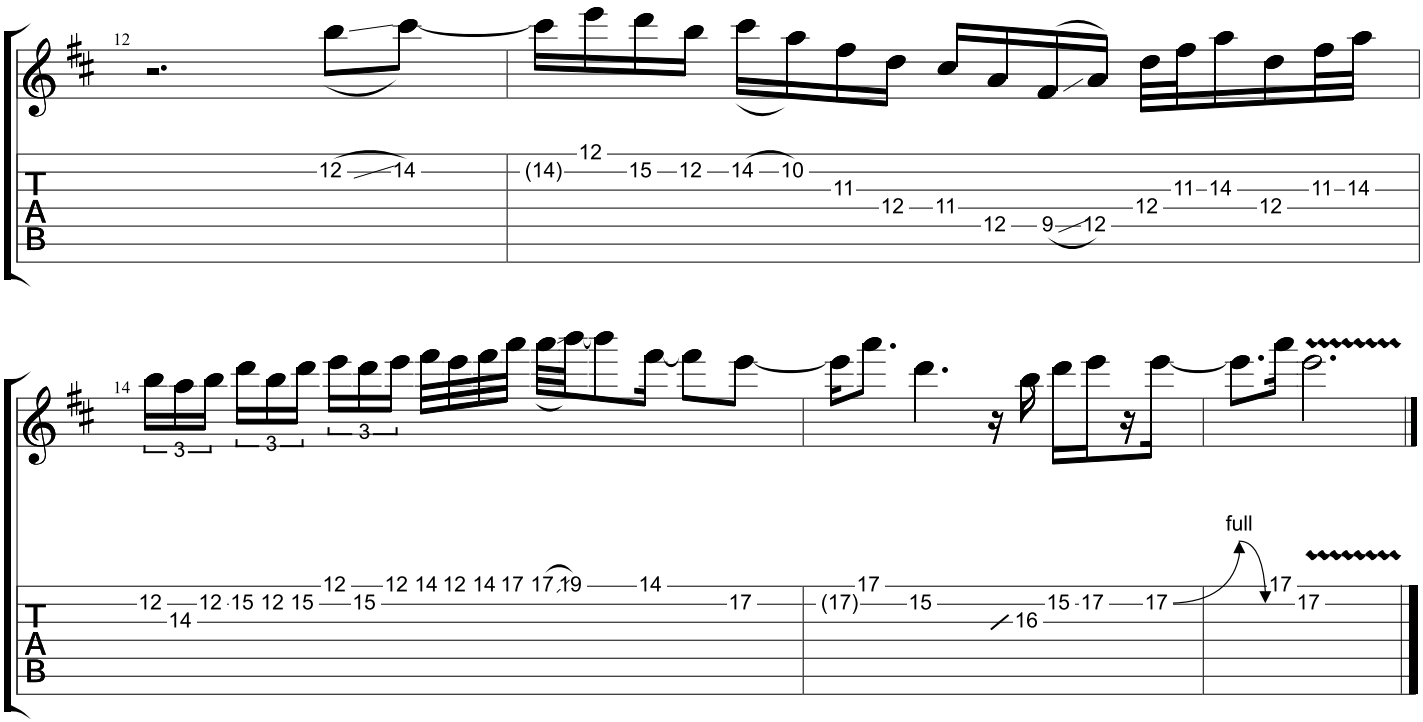
12
T
A
B
12 14
(14) 12 15 12 14 10
11 11-14 11-14
12 11 12 12
12 9 12
14
3 3 3
12 12 14 12 14 17 17 19 14
12 12 15 12 15 15 17
14
17
(17) 15 15 17 17
16
full
17
17